

- SPECIFICATIONS:-**
- PCC IN CC 1:4:8
 - RCC IN 1:2:4
 - BK WORK IN CM 1:5 (8" (200) THK)
 - BK WORK IN CM 1:4 (4" (100) THK)
 - PLASTERING THE WALLS IN CM 1:4
 - FLOORING WITH HYDRAULIC PRESSED MOSAIC TILE
 - WEATHERING COURSE IN BK JELLY LIME CONCRETE WITH A COURSE OF FLAT TILE
 - THE OVERHEAD TANK IS HERMETICALLY SEALED
 - THE B.G. PUMP IS HERMETICALLY SEALED
 - ALL W.C IN GROUND FLOOR ABOVE 0.30 FROM THE GROUND LEVEL
- SCHEDULE OF JOINERY:-**
- D. 3'6" x 7'0" T.W. DOOR.
 - D. 3'3" x 7'0" " "
 - D. 2'9" x 7'0" " "
 - FD. 6'0" x 7'0" T.W. FRENCH DOOR.
 - W. 10'0" x 4'6" T.W. WINDOW.
 - W. 8'0" x 4'6" " "
 - W. 5'0" x 4'6" " "
 - W. 4'0" x 4'6" " "
 - W. 3'0" x 4'6" " "
 - V. 2'0" x 4'0" T.V. VENTILATOR.

Revised
Set Plan
A/2101/95
21/2/95

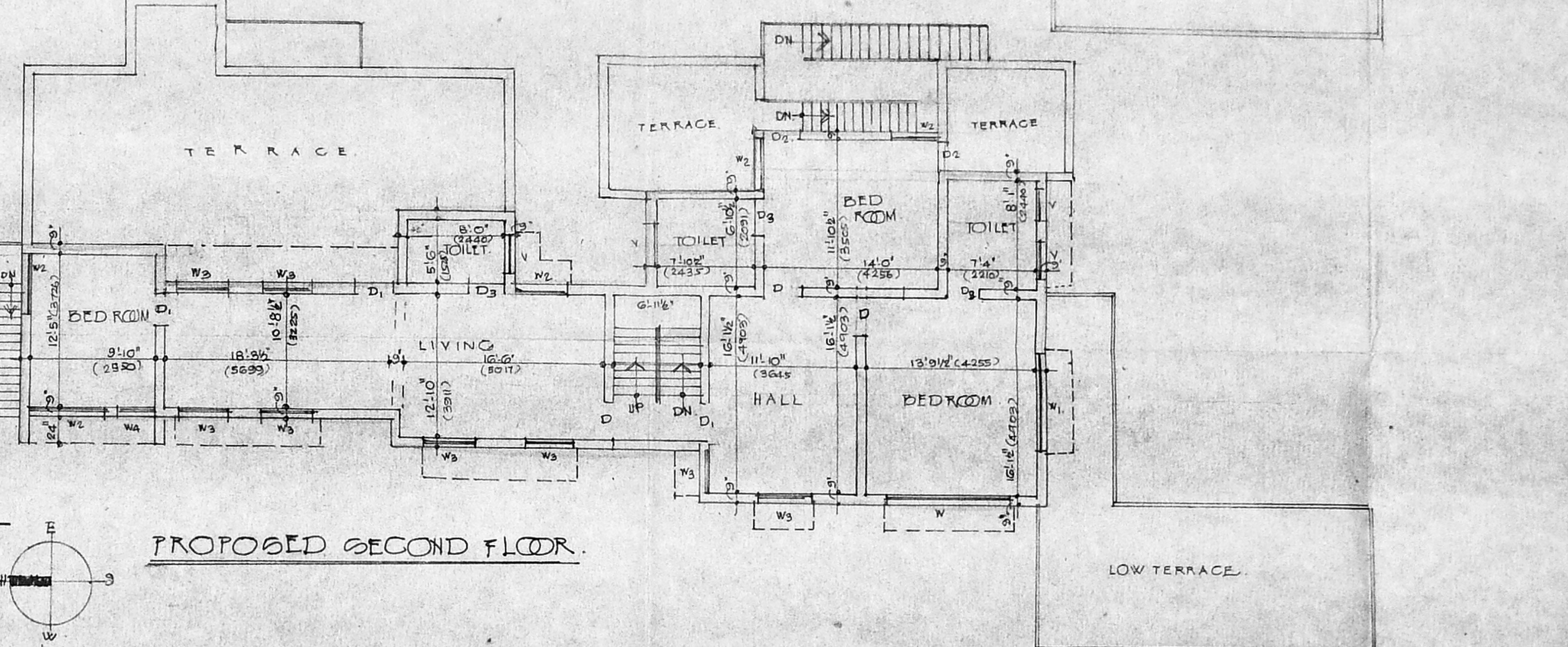

- AREA STATEMENTS:-**
- | | | |
|--------------------------|-----------------|-----------------------|
| PLOT AREA | 2Gr. 1201 sqft. | 562.41 m ² |
| EXISTING GROUND FLR AREA | 2509.10 | 235.45 m ² |
| EXISTING FLOOR | 2479.0 | 232.33 m ² |
| PRO. SECOND FLR | 1714.42 | 160.67 m ² |
| INCL. IN STAIRCASE | | |
| FS1 | 1.11 % | 6702.52 628.15 |
| | | SQFT M ² |
- REFERENCE :-**
- PROPOSED: DEMOLISHED:
- EXISTING: ROAD:
- BOUNDARY:
- SIG. OF LICENSED SURVEYOR:-**
- P. ARUL. D.C.E.,
Consulting Civil Engineer,
Regd. No. 471
Class-II Licensed Surveyor,
CORP. REG. OF MADRAS,
111, Bazil Road, Saidapet,
MADRAS-600 015.
- SIG. OF OWNERS:-**
- Valappan P. Valluram*

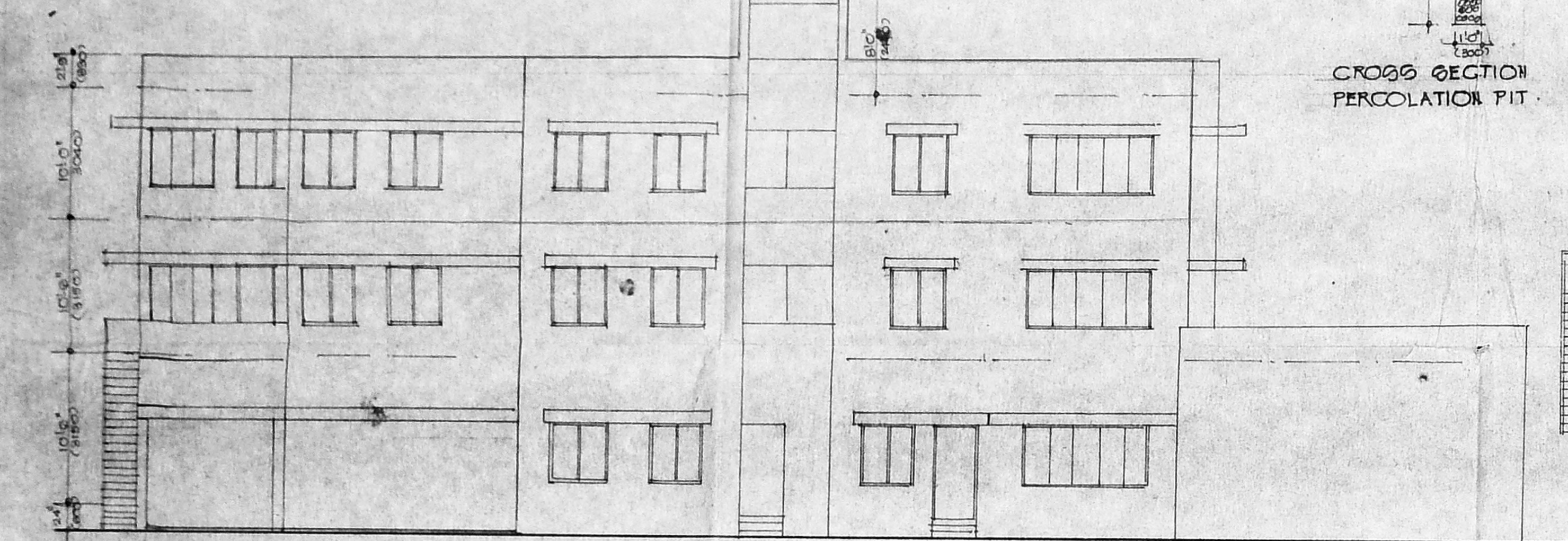
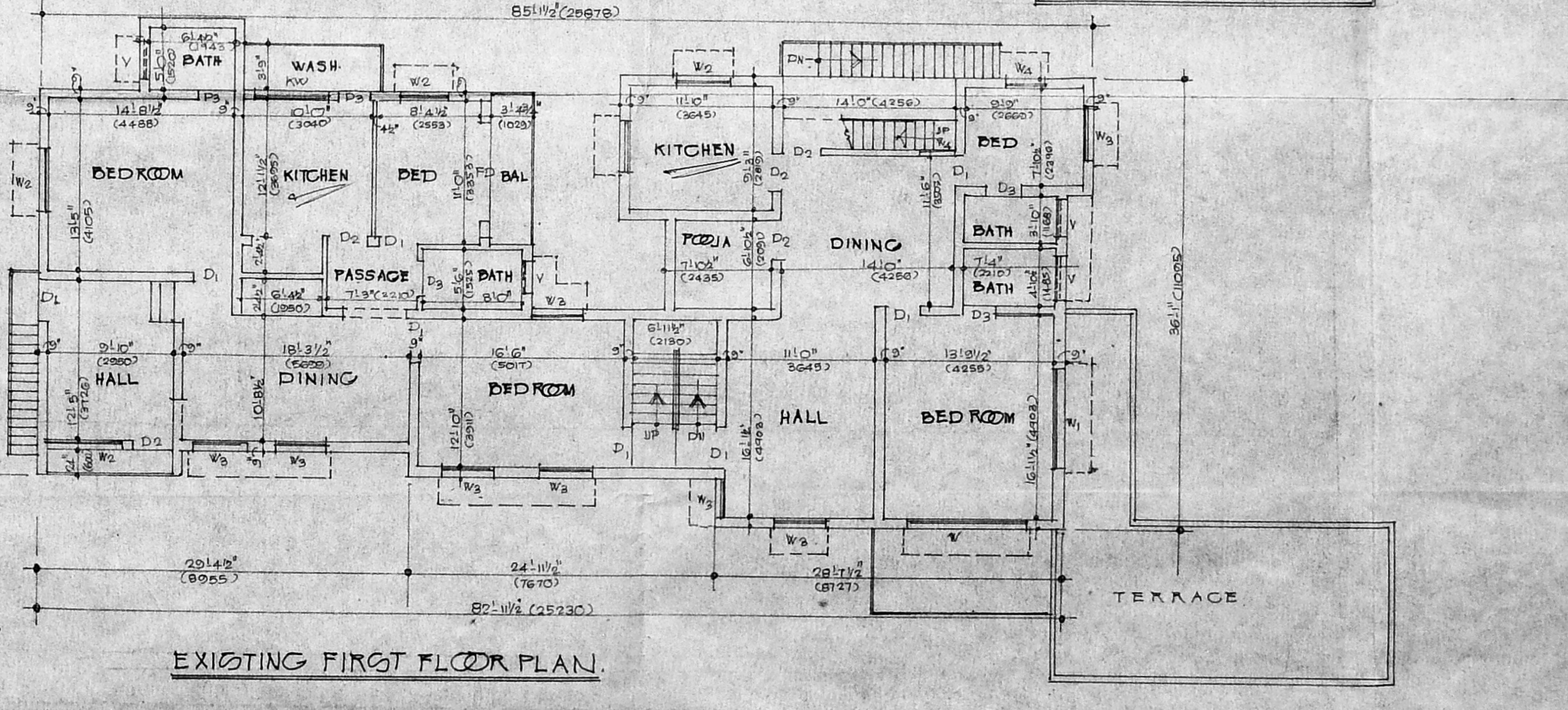
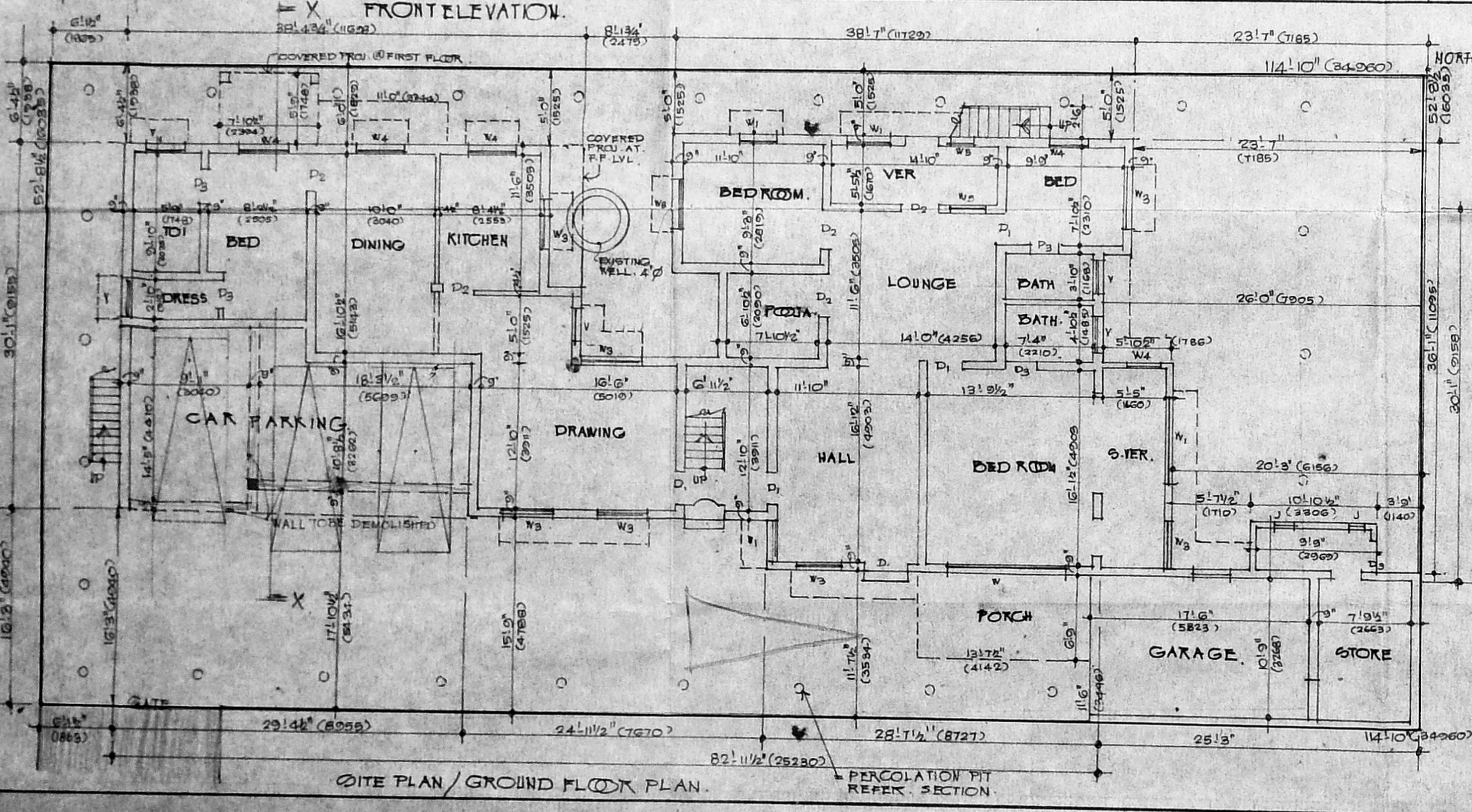

PROPOSED ADDITIONS AND ALTERATIONS THE EXISTING BUILDING AT PLOT NO. B-266, 52ND STREET 7TH AVENUE, ASHOK NAGAR R.S. NO. 183 PART (AS PER DOCUMENT) T.S. NO. 44 BLOCK NO. 58 OF KODAMBAKKAM VILLAGE MADRAS.

OLD SANCTION NO: 899/87
DATED: 22/12/87.

SCALE:-
1" = 8'0" (1:100)

DATE:-
18.01.1995

DRG. NO.:
VJ/1/95

SHEET NO.:
A1